

NOTE(S):

1. PART NUMBER, "/00" DENOTES PART SHALL HAVE FINISH.
2. APPLY NSF COMPLIANT GREASE TO ANY O-RING, SEALING JOINTS, AND/OR PIVOTAL POINTS.
3. APPLY NSF COMPLIANT LOCTITE TO THREADED AREA.
4. SILVER SOLDER JOINTS SHALL BE FULLY WETTED VIA CAPILLARY ACTION AND COMPLETELY NON-PORIOUS.

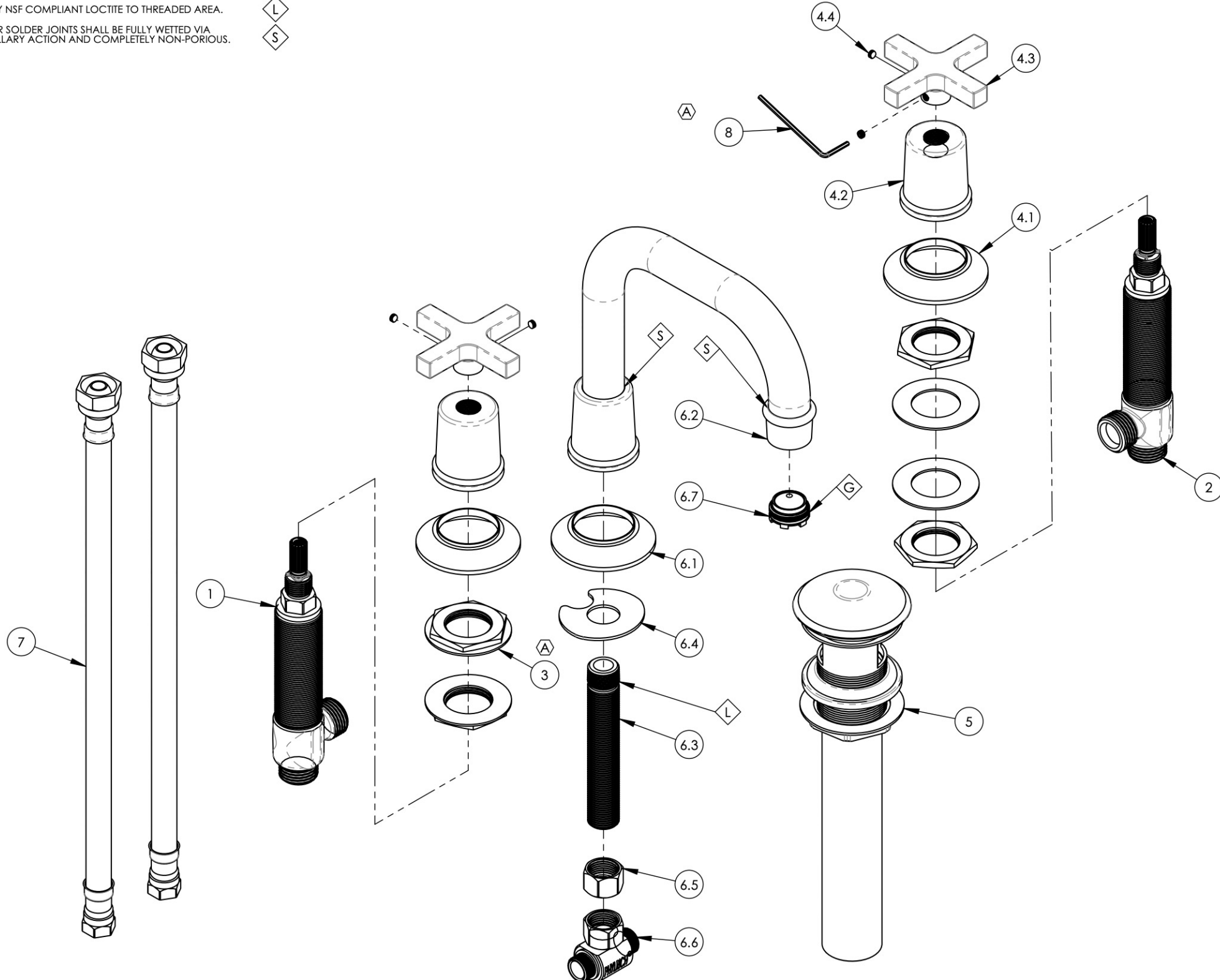

ITEM NO.	PART NUMBER	DESCRIPTION	QTY.
1	1-149	WIDESPREAD VALVE LAV 16PT, HOT, ONLY	1
2	1-150	WIDESPREAD VALVE LAV 16PT, COLD, ONLY	1
3	2-203	MOUNTING NUT KIT, WIDESPREAD LAV	4
4	3-132/00	CROSS HANDLE, HEX MODERN, 501 SERIES	2
4.1	10921/00	ESCUTCHEON, TRANSITIONAL	1
4.2	10922/00	HUB, FOR HEX TRANSITIONAL	1
4.3	10633/00	HANDLE CROSS, CONTEMPORARY 16PT	1
4.4	92163	SET SCREW, CONE PT 8-32 X 1/8"L	2
5	3-517/00	PUSH TO CLOSE DRAIN	1
6	3-552/00	ASSY, SQUARE SPOUT, WIDESPREAD W/ HARDWARE, HEX MODERN	1
6.1	10921/00	ESCUTCHEON, TRANSITIONAL	1
6.2	2-280/00	ASSY, SQUARE SPOUT, BRAZE, HEX MODERN	1
6.3	10745	THREAD ALL, 3/8"-18 NPSL - 3/8"NPT	1
6.4	92174	WASHER MOUNT WIDESPREAD (3/8")	1
6.5	10746	NUT, 3/8"-18 NPSL	1
6.6	1-112	TEE VALVE, 3/8" NPSM X 3/8" COMPRESSION	1
6.7	11429	AERATOR CACHE JR, 1.2GPM, M21.5X1.0, 42.2260.450	1
7	10982	HOSE, 3/8" COMP. X 1/2" NPSM - 12"L	2
8	P39001	HEX KEY 5/64, FOR 8-32 SET SCREW	1

ALL	A	UPDATE DWG NAME, ADD HEX KEY, ADD MOUNTING NUT SUB ASSY	12/2/2019	AMM
ZONE	REV.	DESCRIPTION	DATE	APPROVED
REVISIONS				
1261 LOGAN AVENUE COSTA MESA, CALIFORNIA 92626 PHONE: 714.361.4800 FAX: 714.617.3120		<b>PHYLIRICH</b> Defining Luxury Since 1959		PROPRIETARY AND CONFIDENTIAL THE INFORMATION CONTAINED IN THIS DRAWING IS THE SOLE PROPERTY OF PHYLIRICH. ANY REPRODUCTION IN PART OR AS A WHOLE WITHOUT THE WRITTEN PERMISSION OF PHYLIRICH IS PROHIBITED.

INTERPRET GEOMETRIC DIMENSIONING & TOLERANCING IN ACCORDANCE WITH ASME Y14.5-2009 & ASME Y14.41-2003 STANDARDS. UNLESS OTHERWISE SPECIFIED, DIMENSIONS ARE IN INCHES. TOLERANCES ARE:		<table border="1"> <tr> <td>FRACTIONS</td> <td>DECIMALS</td> <td>ANGULAR</td> </tr> <tr> <td>±1/16"</td> <td>X.X: ±.1 X.XX: ±.01 X.XXX: ±.005</td> <td>±2°</td> </tr> </table>		FRACTIONS	DECIMALS	ANGULAR	±1/16"	X.X: ±.1 X.XX: ±.01 X.XXX: ±.005	±2°
FRACTIONS	DECIMALS			ANGULAR					
±1/16"	X.X: ±.1 X.XX: ±.01 X.XXX: ±.005	±2°							
NEXT ASSY	USED ON	<table border="1"> <tr> <td>SIZE</td> <td>ASM/PRT NO.</td> <td>REV</td> </tr> <tr> <td><b>B</b></td> <td>501-05/00</td> <td><b>A</b></td> </tr> </table>		SIZE	ASM/PRT NO.	REV	<b>B</b>	501-05/00	<b>A</b>
SIZE	ASM/PRT NO.	REV							
<b>B</b>	501-05/00	<b>A</b>							
APPLICATION		<table border="1"> <tr> <td>NAME</td> <td>DATE</td> </tr> <tr> <td>RAH</td> <td>8/9/2018</td> </tr> </table>		NAME	DATE	RAH	8/9/2018		
NAME	DATE								
RAH	8/9/2018								
MATERIAL		<table border="1"> <tr> <td>DRAWN</td> <td>CHECKED</td> </tr> <tr> <td>RAH</td> <td></td> </tr> </table>		DRAWN	CHECKED	RAH			
DRAWN	CHECKED								
RAH									
FINISH		<table border="1"> <tr> <td>SCALE: 1:2.5</td> <td>WEIGHT: lbs.</td> <td>SHEET 1 OF 2</td> </tr> </table>		SCALE: 1:2.5	WEIGHT: lbs.	SHEET 1 OF 2			
SCALE: 1:2.5	WEIGHT: lbs.	SHEET 1 OF 2							
DO NOT SCALE DRAWING									